

Quick Move-In Home Availability: Sold: Under Contract

Wembley

THE RESERVE OF PARKSIDE

1354 Parkside Dr, Alexandria, KY 41001

MLS# 645612

2 Beds | 2.5 Baths | 2,162 ft² | 1.0 Story

$322,000

New construction by Fischer Homes in the beautiful Reserve of Parkside community, featuring the stunning Wembley design. This functional yet stylish design offers 2 bedrooms, 2 full baths, and 1 half bath. This design combines modern convenience with flexible living spaces. The open-concept layout with island kitchens and large pantry storage, creating inviting spaces perfect for both everyday living and entertaining. The owner's suite serves as a private retreat, featuring a spacious walk-in closet and private bath. This home blends practical design with customizable comfort for today's homeowners. The spacious 2-bay garage completes this exceptional home.

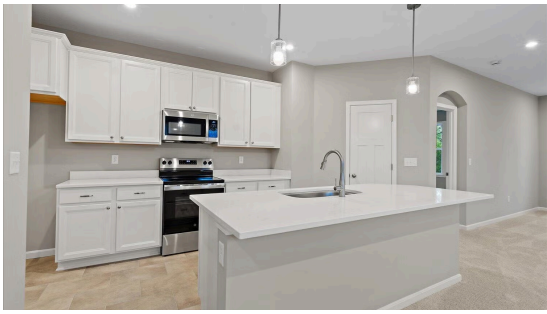





fischerhomes.com

Copyright © 2026 Fischer Homes, Inc.

FISCHER HOMES